



**JAMES & JAMES**  
ESTATE AND LETTING AGENTS

t: 01903 958770

e: [info@jamesandjamesea.co.uk](mailto:info@jamesandjamesea.co.uk)

119 George V Avenue | Worthing | West Sussex | BN11 5SA

50B Ferring Street | Ferring | West Sussex | BN12 5JP

BUYING | SELLING | LETTINGS | COMMERCIAL | MORTGAGE ADVICE



GFF, 2 Rugby Road

, Worthing, BN11 4PT

Guide price £275,000

Leasehold - Share of Freehold Council Tax Band B

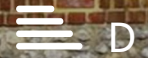

Guide Price: £275,000 - £300,000

A superb & versatile 1/2 bedroom ground floor garden flat, ideally situated in the highly sought-after West Worthing area. Offering a blend of period charm and modern convenience, this spacious apartment is perfect for first-time buyers, downsizers, or those looking for an investment opportunity.

Upon entering via the communal entrance, a private front door leads into a welcoming hallway, complete with a generous storage cupboard—ideal for coats, shoes, and household essentials. The bright and airy lounge, featuring an attractive box bay window, creates a wonderful space to relax and unwind, with plenty of natural light enhancing the sense of space. The double bedroom enjoys a peaceful outlook, providing a comfortable retreat at the end of the day.

A separate dining room offers excellent versatility, whether used for entertaining, as a home office, or as an additional bedroom if required. The modern fitted kitchen is well-equipped with ample storage and worktop space, making meal preparation a pleasure. A well-appointed family bathroom completes the internal accommodation.

One of the standout features of this charming apartment is the beautifully enclosed walled garden—a rare find in this type of property. Providing a private outdoor space, it's perfect for al fresco dining, gardening, or simply enjoying a moment of tranquillity.

Additional benefits include gas central heating & double glazing, ensuring a warm and energy-efficient home. In our opinion, internal viewing is highly recommended to fully appreciate the flexibility and excellent layout of this delightful apartment.

Located in Rugby Road, the property is just a short distance from West Worthing railway station, offering excellent transport links to Brighton, London, and beyond. Worthing town centre is approximately 2 miles away, boasting a fantastic selection of shops, cafes, restaurants, and leisure facilities.

Lease length remaining - 946  
Buildings insurance £300pa

Communal entrance to ground floor flat

Entrance hall

Bay fronted lounge  
15'0 x 16'4 (4.57m x 4.98m)





Bedroom one  
11'0 x 13'10 (3.35m x 4.22m)

Separate w/c

Dining room  
14'2 x 10'10 (4.32m x 3.30m)

Family bathroom  
5'2 x 7'11 (1.57m x 2.41m)

Modern fitted kitchen  
6'11 x 11'0 (2.11m x 3.35m)

Rear garden



## Floor Plan

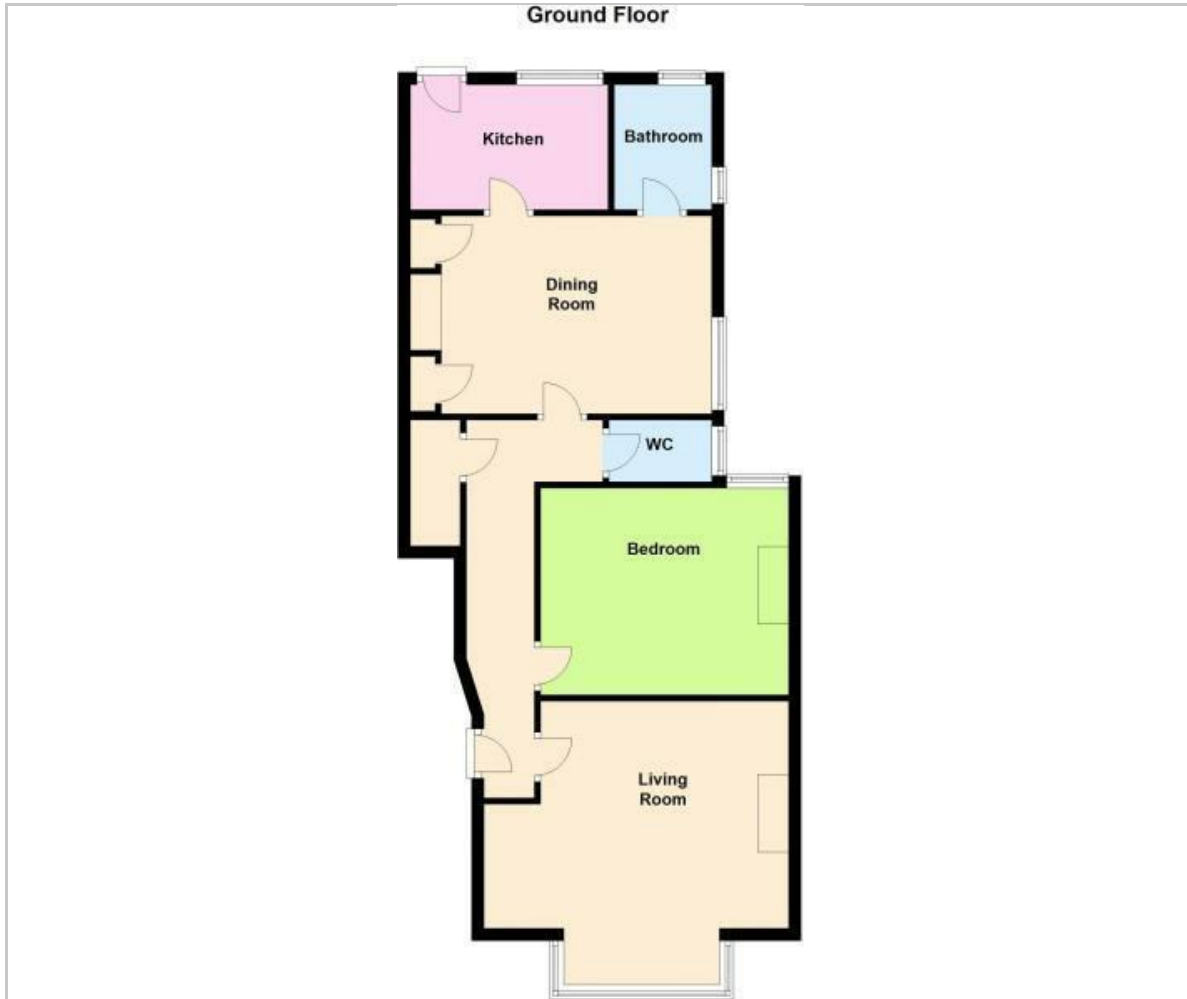

## Viewing

Please contact our Worthing Office on 01903 958770 if you wish to arrange a viewing appointment for this property or require further information.

These particulars, whilst believed to be accurate are set out as a general outline only for guidance and do not constitute any part of an offer or contract. Intending purchasers should not rely on them as statements of representation of fact, but must satisfy themselves by inspection or otherwise as to their accuracy. No person in this firm's employment has the authority to make or give any representation or warranty in respect of the property.

All successful buyers must complete an online identity verification check provided by I am Property. This is a legal requirement in accordance with HMRC's Money Laundering, Terrorist Financing and Transfer of Funds (Information on the Payer) Regulations 2017. The cost of this check is £20 (inc. VAT) per person.



## Area Map

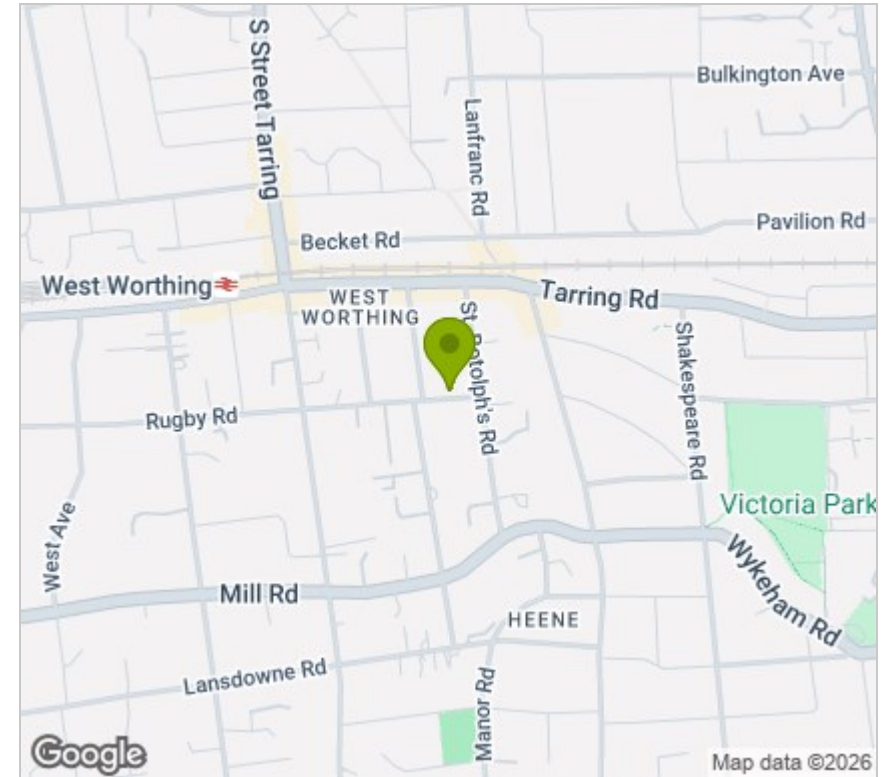

## Energy Efficiency Graph

